

Product Brochures

AESTHETICS
Laser Elect
Baruch Yaniv





Slimming & Shaping series

CRYOLIPOLYSIS SLIMMING

– NRLE-01-01

The cryolipolysis procedure safely delivers precisely controlled cooling to gently and effectively target the fat cells underneath the skin. Treated fat cells are crystalized (frozen), then die. Over time your body naturally processes the fat and eliminates these dead cells, leaving a more sculpted you.



Cryotec360 VS Old technology



REVOLUTIONARY CONTOURS

INTERCHANGEABLE

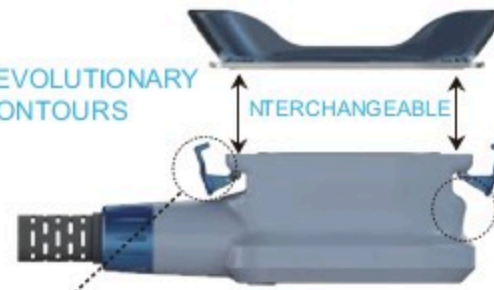

CHANGE CONTOURS WITH EASE

contours are securely fastened to the applicator quickly change contours for your next treatment

SPECIFICATION

Handle Number	4 Handles Available
Handle Screen	3.5 inch touch screen
Vacuum	0KPA-100KPA
Screen	10.4inch
Cooling temperature	5 --10℃
Cooling system	Wind Cooling + watercooling+ semiconductor cooling
Input Power	2500W
Fuse specification	Ø5×25 15A
Voltage	AC220V±10%, 10A; 50HZ AC110V±10% 10A, 60HZ

10 SIZES HANDLE CUPS

10 Different Sizes Handle Cups, Perfect For Whole Body Fat Freezing Treatment



Handle A2 cups



Handle B4 cups



Handle C3 cups



Handle D

83*30*50mm

235*65*47mm

255*65*55mm

180*65*50mm

190*65*55mm

210*65*70mm

220*65*80mm

125*50*45mm

135*50*50mm

145*50*70mm

BEFORE & AFTER



CRYOLIPOLYSIS SLIMMING

- NRLE-01-02

The cryolipolysis procedure safely delivers precisely controlled cooling to gently and effectively target the fat cells underneath the skin. Treated fat cells are crystalized (frozen), then die. Over time your body naturally processes the fat and eliminates these dead cells, leaving a more sculpted you.

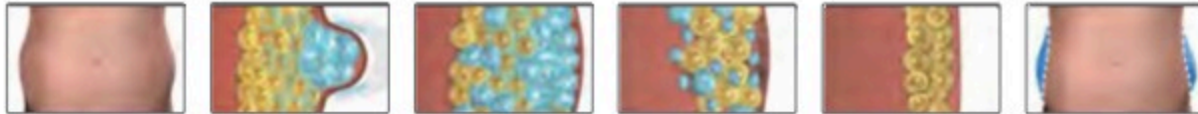

Handpiece Structure

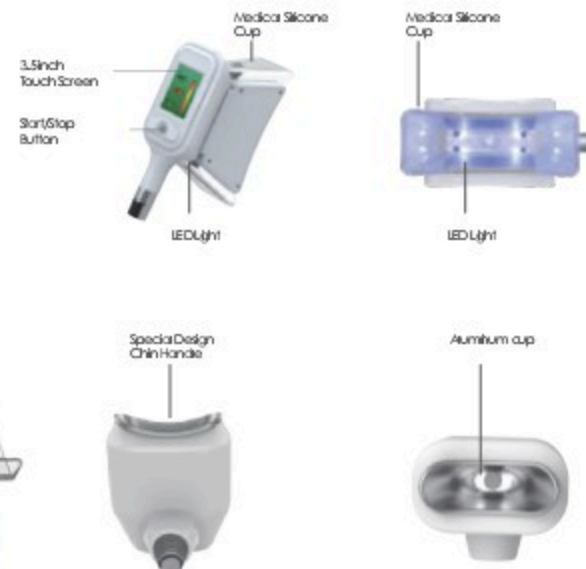

SPECIFICATION

Handle	4 handles available
Handle screen	3.5 inch touchscreen
Big handle A	220 * 76 * 125mm
Middle handle B1	160 * 56 * 65mm
Middle handle B2	160 * 56 * 65mm
Small handle C	125 * 45 * 79mm
Vacuum	0kpa-100kpa
Screen	10.4 inch touch screen
Cooling temperature	-15℃ -5℃
Power	2500W
Cooling system	wind cooling + water cooling + semiconductor cooling
Net weight	45kg
Dimension	1160*508*620mm
Voltage	AC220V±10%, 50Hz AC110V±10%, 60Hz

ADVANTAGES



High Efficient

Four handpieces working simultaneous, save staff cost, save treatment time.

Comprehensive

Four different sizes handpieces optional, easily treatment for whole body.

Safety

Four temperature sensors in each handle, ensure the safety of temperature control

Effective

Super strong cooling system ensure the minimum treatment temperature reduce to -15 ℃

SCOPE OF TREATMENT



Size 220*76*125mm For Abdomen
Flank and love handles



Size 160*56*65mm For Flank
love handles back and thighs



Size 125 * 45 * 79mm Arm, leg
buttocks, abdomen, waist



Unique Double Chin Treatment
Handpiece



BEFORE & AFTER

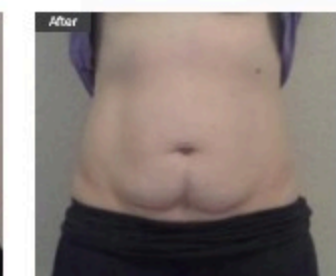
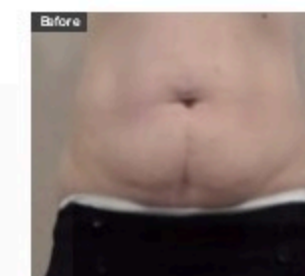
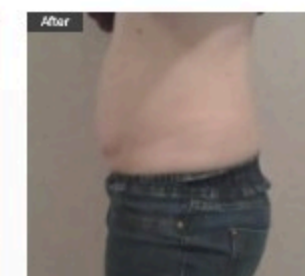
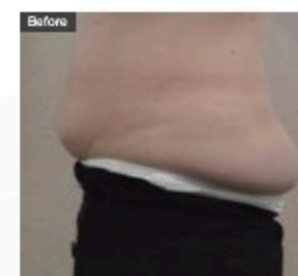

EMSCULPTING – NRLE-01-03

Using High Intensity Focused Electro-Magnetic (HIFEM) technology, Emsculpting Pro induces supramaximal muscle contractions not achievable through exercise (or voluntary contractions). During normal voluntary muscle contractions the muscle fibers relax between each nervous stimulus. Emsculpting Pro generates impulses at such a rapid frequency that it doesn't allow such a relaxation phase. Supramaximal contractions cause an enhanced adrenaline release, which triggers an intensive lipolysis response in fat cells. When exposed to the supramaximal contractions, the muscle tissue is forced to adapt, responding with a deep remodeling of its inner structure that results in muscle building and fat burning.



Four Handles Work Simultaneously

Normal Handle *2



Curved Handle *2



SPECIFICATION

Frequency:	1-150hz
Power:	5000w
Intensity:	1.8Tesla
Screen:	12.4inch touch screen
Pulse width:	310us±10%
Cooling:	AirCooling
Voltage:	AC220V±10% 10A 50HZ , 110v±10% 10A 60HZ

ADVANTAGE



Muscle building and fat reducing

After completing a course of treatment, magnetic thin can effectively increase muscle 16% and reduce fat by 19% at the same time

Create a perfect body shape

Exercise the abdominal muscles, exercise the buttocks muscles to create the peach buttocks, exercise the abdominal oblique muscles to shape the Vline abs

Restore postpartum figure

For mothers who have increased belly circumference and loose belly due to the separation of rectus abdominis after delivery to restore a girlish body

Build a young body

Exercise to strengthen the core muscles, the core muscles can protect the spine, maintain the stability of the trunk, maintain the correct posture, improve athletic ability and reduce the chance of injury, provide structural support to the whole body, and create a youthful body

FOR THE ABDOMEN

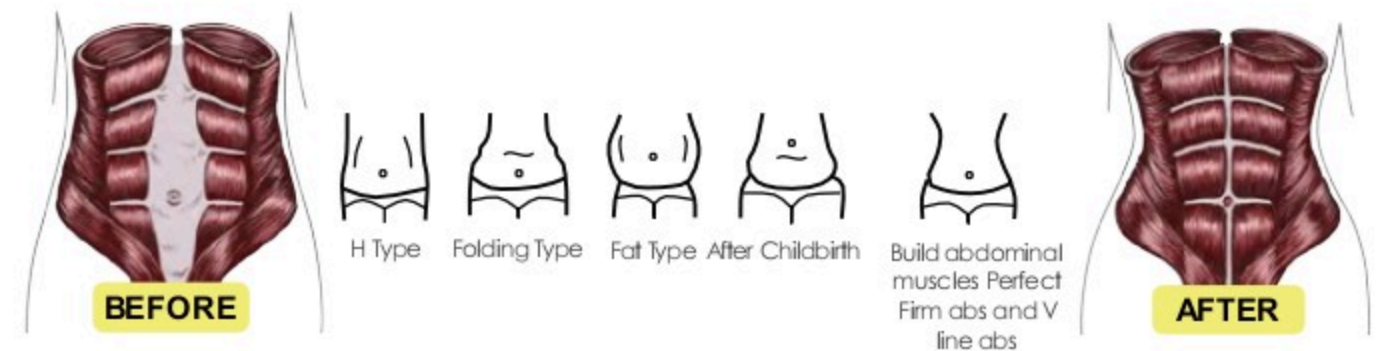

FOR THE BUTTOCK



EMSCULPTING – NRLE-01-04

Using High Intensity Focused Electro-Magnetic (HIFEM) technology, Emsculpting Pro induces supramaximal muscle contractions not achievable through exercise (or voluntary contractions). During normal voluntary muscle contractions the muscle fibers relax between each nervous stimulus. Emsculpting Pro generates impulses at such a rapid frequency that it doesn't allow such a relaxation phase. Supramaximal contractions cause an enhanced adrenaline release, which triggers an intensive lipolysis response in fat cells. When exposed to the supramaximal contractions, the muscle tissue is forced to adapt, responding with a deep remodeling of its inner structure that results in muscle building and fat burning.



HIFEM Technology

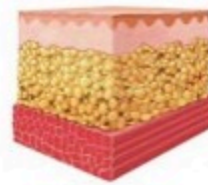

BEFORE

Skin, fat and muscle from your overall body appearance.



DURING

The skin remains unaffected while the energy penetrates to fat and muscle layers.



AFTER

This results in substantial improvement of your appearance due to building muscle and burning fat.

SPECIFICATION

Frequency:	1-150hz
Power:	3000w
Intensity: 1.8Tesla	1.8Tesla
Screen:	12.4inch touch screen
Pulse width:	310 μ s \pm 10%
Cooling: Air Cooling	Air Cooling
Voltage:	AC220V \pm 10% 10A 50HZ , 110v \pm 10% 10A 60HZ

ADVANTAGE



Muscle building and fat reducing

After completing a course of treatment, magnetic thin can effectively increase muscle 16% and reduce fat by 19% at the same time

Create a perfect body shape

Exercise the abdominal muscles, exercise the buttocks muscles to create the peach buttocks, exercise the abdominal oblique muscles to shape the Vline abs

Restore postpartum figure

For mothers who have increased belly circumference and loose belly due to the separation of rectus abdominis after delivery to restore a girlish body

Build a young body

Exercise to strengthen the core muscles, the core muscles can protect the spine, maintain the stability of the trunk, maintain the correct posture, improve athletic ability and reduce the chance of injury, provide structural support to the whole body, and create a youthful body

FOR THE ABDOMEN

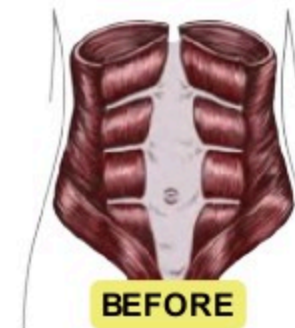

H Type



Folding Type



Fat Type



After Childbirth



Build abdominal muscles
Perfect Firm abs and V line abs



FOR THE BUTTOCK



M Type



After Childbirth

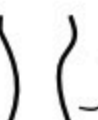

Wide Hips



V Type



Ideal Type
Peach Buttocks



INFRARED RF VACUUM ROLLER

– NRLE-01-05

NRLE-01-08I combines four different technologies including IR (infrared), Bi-Polar RF (radio-frequency), vacuum cavitation and mechanical tissue manipulation, using pulsed vacuum and massage rollers. The combination of IR and vacuum coupled RF technologies causes deep heating in the connective tissue including the fibrous septae, which in turn promotes an increase in collagen depositing and local cellular metabolism, then resulting in a localized reduction in skin laxity and volume. The additional mechanical tissue manipulation of the Vela causes an immediate increase in circulation and lymphatic drainage, both essential components for healthy skin structure.



Handpieces Structure



TECHNICAL PARAMETER	
Power	1200 W
Radio frequency power	100 W
Infrared power	5-20 W
Infrared wavelength	940NM
Vacuum mode	Pulse Continuous
RF frequency	2 Mhz
Vacuum Pressure	30-95 (KPA)
Roller Speed	0-36 r/m
Voltage	AC 220V±10% 50Hz AC 110V±10% 60Hz

PRINCIPLE OF TREATMENT

A vacuum elevates the target tissue, bringing it closer to the energy source.

Infrared light (IR) directly heats the targeted area.

Bi-polar radio frequency (RF) energy safely guides heat evenly throughout the targeted area, so that it heats faster without damaging the skin.

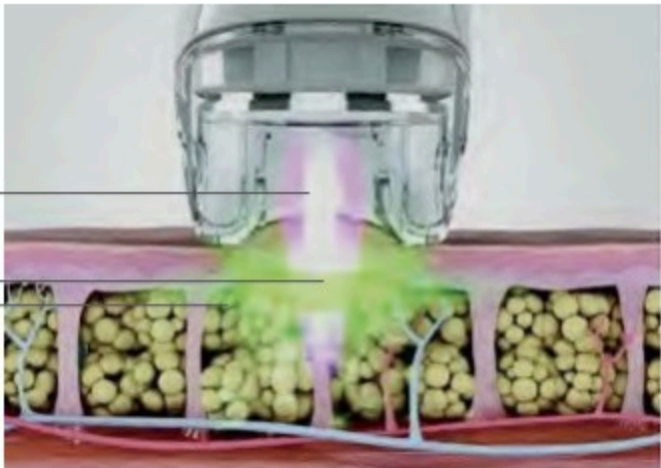

SCOPE OF TREATMENT

Slimming and Shaping

Remove cellulite, shrink waist circumference, shape perfect body curve

Wrinkle Removal

Remove the crow's feet and improve the skin around the eyes

Lifting and Tightening

Firming skin and enhance skin elasticity

Relaxing Massage

Accelerate metabolism, promote blood circulation and lymphatic drainage

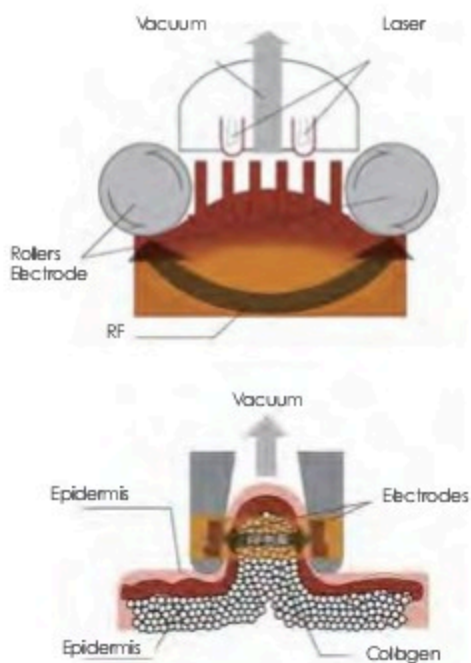

BEFORE & AFTER

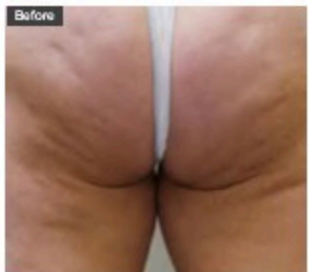

HIFU SLIMMING

– NRLE-01-06

HIFUSHAPE adopt High Intensity Focused Ultrasound technology, penetrates focused and volumetric ultrasonic energy at precise depth (1.2 cm) in subcutaneous fat layers targeting fat tissue causing a non-thermal effect.

The technology is a US FDA approved, non-invasive body shaping device that uses pulsed, focused ultrasound to mechanically (non-thermally) and selectively destroy fat cells at a designated focal point in the subcutaneous fat tissue without harming the skin, blood vessels, nerves or connective tissue, demonstrating measurable results in as little as 2 weeks.

Handpiece Structure



TECHNICAL PARAMETER

Dimensions	930*350*450mm
Net weight	30kg
Input power	500w
Output power	150w
Output spot size	1cm ²
Focal	12mm (from skin to focal point)
Frequency	250KHZ ± 2%
Energy level	1 - 10 continuously adjustable
Pulse width	0.5s
Delay time	0.5-3s adjustable
Cooling system	Wind+Water
Input voltage	AC 220V 50Hz, AC 110V 60Hz

ADVANTAGES



Focused

High Intensity Focused Ultrasound technology, focus the ultrasonic energy to fat layer directly

Selective

The energy selectively destroyed fat cells at a designated focal point without harming the skin, blood vessels nerves etc.

Effective

Clinically proven to be safe and effective with over 15 peer-reviewed papers and book chapters published

PRINCIPLE OF TREATMENT

HIFUSHAPE is not only more selective; it delivers results faster, too. HIFUSHAPE produces measurable outcomes in as little as two weeks compared with other technologies that can take up to three to four months to produce results. Simply put, there's no other non-invasive body shaping procedure that can produce these results so quickly. Because, HIFUSHAPE selectively focuses on fat, tissue recovery is faster than with other treatments.

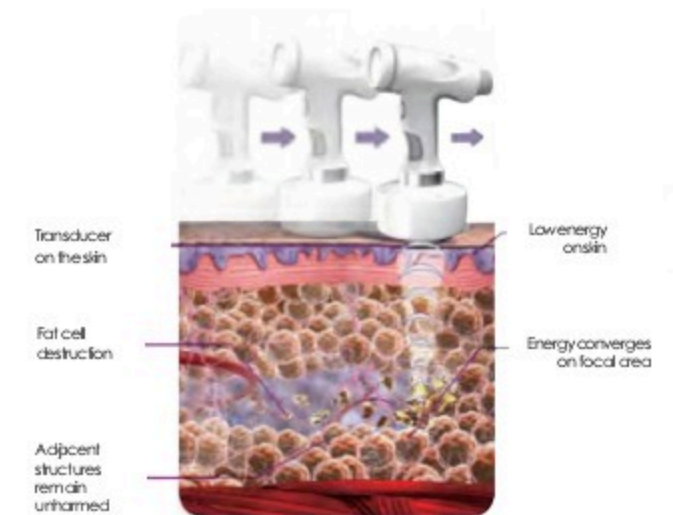
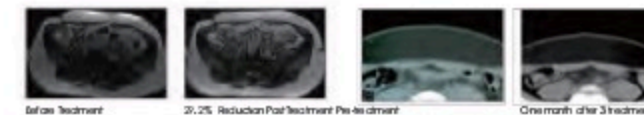

BEFORE & AFTER

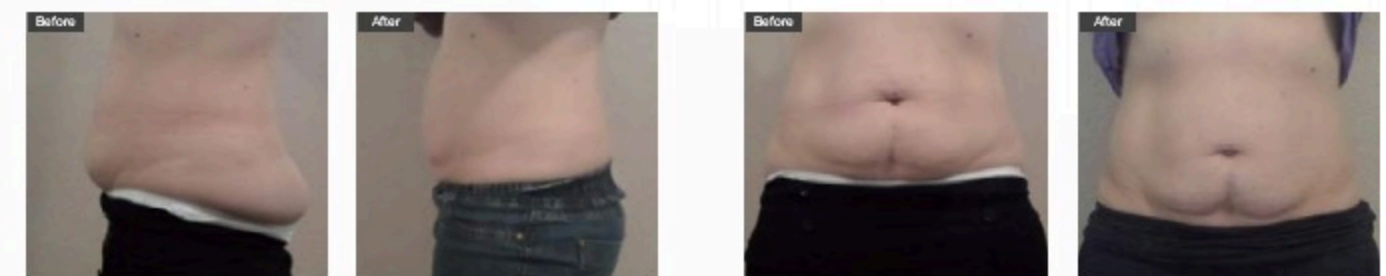

ULTRASOUND CAVITATION SLIMMING – NRLE-01-07

The NRLE-01-10 combines Ultrasound cavitation, RF and Vacuum three technologies. It is a multifunctional machine for body slimming, skin tightening, face lifting, massage and relax

Handpiece Introduction



40K Cavitation Handpiece



Vacuum Massage Handpiece



Multipolar Body RF Handpiece



Tripolar Facial RF Handpiece



TECHNICAL PARAMETER

Display	8 inch touch screen
Power	200W
Operating voltage	220V/50HZ; 110V/60HZ
G.W	12kg
Cavitation frequency	40Khz
RF frequency	1Mhz
Radio frequency power	80W
Vacuum intensity	0-100kpa

ADVANTAGES



Ultrasound Cavitation

The Ultrasonic Cavitation machine uses sound waves/frequencies to disrupt the fat cell walls, which causes the fat cells to "leak" their contents into the fluid spaces of your body. From there, your lymph system picks up this waste material (the loose fat) and begins circulating it through your body until it can be processed by the liver and eliminated with sweat, urine and feces.

Multipolar RF

The multi-polar radio frequency causes a hot reaction in the tissue which stimulates the body's natural healing response causing new collagen to form, and the production of new elastin fibres making skin to look and feel firmer.

Vacuum Massage

After break up the subcutaneous fat, decrease cellulite accumulation. It helps smooth lymph and discharges the fatty acid and toxin that is decomposed through lymph system.

SCOPE OF TREATMENT



Slimming and Shaping

Remove cellulite, shrink waist circumference, shape perfect body curve

Wrinkle Removal

Remove the crow's feet and improve the skin around the eyes

Lifting and Tightening

Firming skin and enhance skin elasticity

Relaxing Massage

Accelerate metabolism, promote blood circulation and lymphatic drainage

BEFORE & AFTER

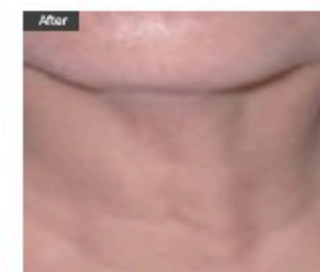
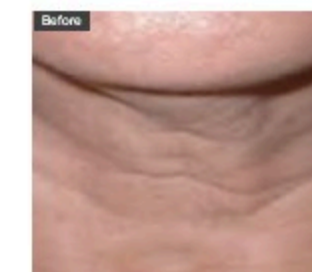
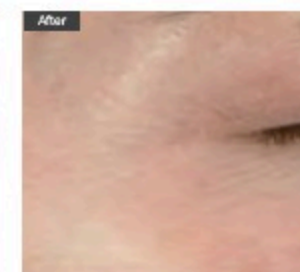
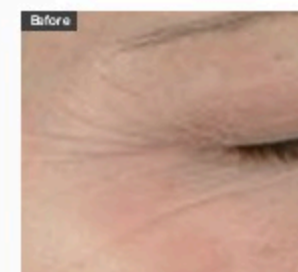



Laser Tattoo & Pigmentation Removal Series

SKIN AIR COOLING SYSTEM – NRLE-02-01

Coolplus is designed for reducing pains, redness, swelling and thermal damages caused by laser treatment, Intense Light (IPL) treatment and Radio frequency (RF) treatment.



ADVANTAGES



Three sizes of air outlet

Three different sizes of air outlet design, suitable for treatment of different parts of the body.

-30 °C low temperature

Super cooling system, the minimum working temperature reaches -30 °C.

Intelligent system

User friendly design software system, easy to operate.

High-power

Germany imported 1500W high power air compressor ensures that the system can work continuously for a long time.

CRYO THERAPY SYSTEM

Unlike other cooling methods, such as contact cooling, cryogen spray or ice packs, the Coolplus can cool the epidermis before, during and after the laser energy has been applied, without interfering with the laser beam. The Coolplus decreases the skin temperature quicker, with less risk of skin burns and keeps a constant dosage throughout the entire treatment time.

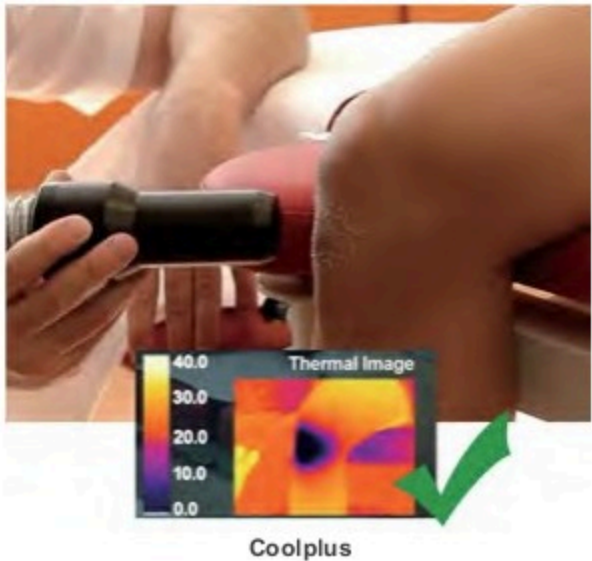

BEST PARTNERS

EFFECT

- Redness reduction
- Edema reduction
- Crusting reduction
- Pain reduction
- Cooling during laser proct
- Skin temperature control
- Infection prevent

COOLPLUS

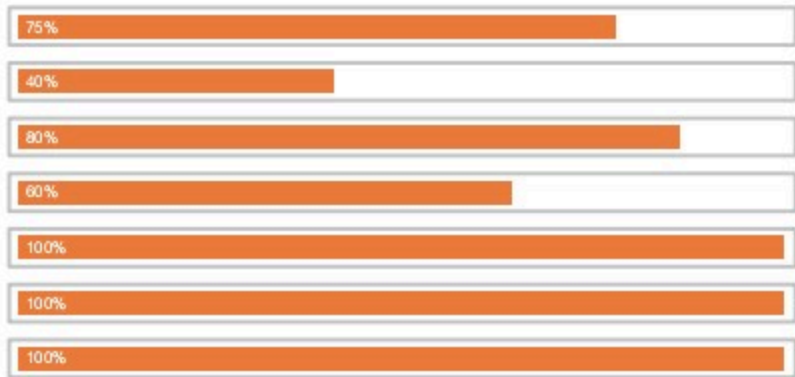



Anti-Ageing Series

5D HIFU SKIN TIGHTENING

- NRLE-03-01

5D HIFU (High Intensity Focused Ultrasound) is a non-surgical technology which offers brow lifting, jaw lifting, nasolabial fold reduction, periorbital wrinkle reduction and overall skin tightening and rejuvenation. The highly focused acoustic energy creates thermal coagulation zones at 3 different depths. Wound healing response results in the formation of new collagen thus providing longer term tightening of the skin. There is no down time associated with this non invasive procedure. HIFU has quickly become one of the most sought after non-surgical face lifting treatments with the need for only one session, and results which can last up to 18 months

Eyebrow, Winkles around eyes,
Winkles around mouth

Check, Forehead, Double chin,
Neck wrinkles, V-line forming

Check, Forehead, Double chin,
Neck wrinkles, V-line forming

Abdomen, Inner thighs, Outer thighs,
Hips & Buttocks, Inner arms, Breast

Body slimming and fat reduction

Vaginal tightening



5D HIFU vs normal hifu

Vmax single dot handle	1.5mm, 3.0mm, 4.5mm
2D hifu handle	1.5mm, 3.0mm, 4.5mm
3D hifu handle	1.5mm, 3.0mm, 4.5mm 6.0mm, 8.0mm, 10.0mm, 13.0mm, 16.0mm
Lipsonix handle	8.0mm, 13mm
Vaginal handle	3.0mm, 4.5mm

SPECIFICATION

Power	1200 W
Frequency	4 ~ 7MHz
Net Weight	25kg
Dimension	400*350*1060mm
Voltage AC	100-240v 50/60Hz

SCOPE OF TREATMENT



HIFU-powered transducers deliver concentrated waves of ultrasound into multiple layers of skin and body tissues without making direct contact with surrounding areas.

Transferring stabilized temperatures of 65~75°C into the targeted zones, the smasfocus Vaims to induce a process of neocollagenesis in the face while tightening body tissues for contouring purposes

BEFORE & AFTER



FRACTIONAL RF MICRONEEDLING

- NRLE-03-02

Fractional RF is a beauty device combining perfect effects of Radio Wave and . Micro-needle Fractional Mesotherapy. Combination of those two methods in one treatment enhances the scars reduction, wrinkles and stretch marks removal, and guarantees quick texture improvement. The device is equipped with two heads which enables using two different methods of radio waves working.



Handpiece Structure



TECHNICAL PARAMETER

RF Frequency	5 MHz
RF Energy intensity	1-10 level
Power	80W
Type of needles	81 tips, 49tips, 25tips
Depth of Needle	0.3-3mm(Adjustable)
MRF head area(cm2)	1*1 , 1.5*1.5 , 2*2
SRF head area	36 pin /2*2 cm2
Input Voltage	110/220V; 50/60Hz

TREATMENT PRINCIPLE



Needle Depth Adjustable

The Needle is 0.3~3 mm adjustable, operates epidermis layer and dermis layer by controlling the needle depth in unit of 0.1mm

Needles shooting system

Automatic output controlling, can make the RF energy better distributed in dermis, so patients can get better treatment result.

Two Treatment Methods

There are two treatment ways with Dual Matrix tip and RF Microneedle tip to meet the needs of different clients.

PRINCIPLE OF TREATMENT



Superficial fractional RF has two unique channels which combine to provide epidermal ablation and dermal coagulation.



The first channel delivers a deeper zone of controlled thermal effect to activate collagen and skin enhances skin tightening.



The second channel provides micro-ablation of the upper layers of the epidermis and mild coagulation for controlled fractional ablation and skin rejuvenation with minimally invasive RF delivery.



Together, the two channels provide a 3-dimensional treatment zone for superior skin rejuvenation, overall tightening and consistent results you can count on.

SCOPE OF TREATMENT

FACIAL

- Face and Eye Lifting
- Skin Tightening
- Wrinkle Reduction
- Skin Rejuvenation
- Enlarged Pores Reduction
- Acne Scar Treatment

BODY

- Stretch Marks Treatment
- Scar Removal
- Keratosis Pilaris
- Hyperhidrosis Treatment

BEFORE & AFTER

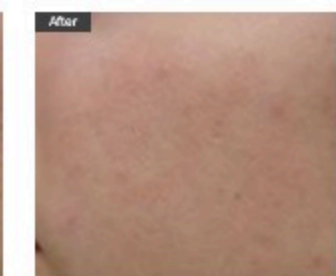
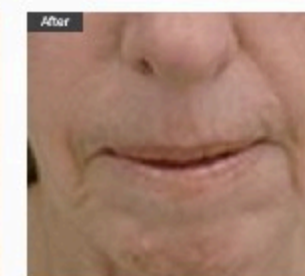
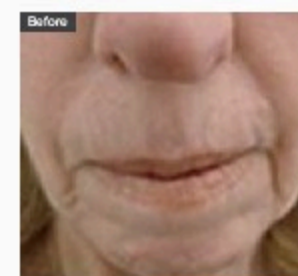

FRACTIONAL RF MICRONEEDLING

-NRLE-03-03 + NRLE-03-04

Fractional RF is a beauty device combining perfect effects of Radio Wave and . Micro-needle Fractional Mesotherapy. Combination of those two methods in one treatment enhances the scars reduction, wrinkles and stretch marks removal, and guarantees quick texture improvement. The device is equipped with two heads which enables using two different methods of radio waves working.

Handpiece Structure



TECHNICAL PARAMETER

RF frequency	5 MHz
RF Energy intensity	1~10 level
Power	80W
Type of needles	81 tips, 49tips, 25tips
Depth of Needle	0.3-3mm(Adjustable)
MRF head area(cm2)	1*1 , 1.5*1.5, 2*2
SRF head area	36 pin /2*2 cm2
Input Voltage	110/220V; 50/60Hz

TREATMENT PRINCIPLE



Needle Depth Adjustable

The Needle is 0.3~3 mm adjustable, operates epidermis layer and dermis layer by controlling the needle depth in unit of 0.1mm

Needles shooting system

Automatic output controlling, can make the RF energy better distributed in dermis, so patients can get better treatment result.

Two Treatment Methods

There are two treatment ways with Dual Matrix tip and RF Microneedle tip to meet the needs of different clients.

PRINCIPLE OF TREATMENT



Superficial fractional RF has two unique channels which combine to provide epidermal ablation and dermal coagulation.



The first channel delivers a deeper zone of controlled thermal effect to activate collagen and skin enhance skin tightening.



The second channel provides micro-ablation of the upper layers of the epidermis and mild coagulation for controlled fractional ablation and skin rejuvenation with minimally invasive RF delivery.



Together, the two channels provide a 3-dimensional treatment zone for superior skin rejuvenation, overall tightening and consistent results you can count on.

SCOPE OF TREATMENT

FACIAL

- Face and Eye Lifting
- Skin Tightening
- Wrinkle Reduction
- Skin Rejuvenation
- Enlarged Pores Reduction
- Acne Scar Treatment

BODY

- Stretch Marks Treatment
- Scar Removal
- Keratosis Pilaris
- Hyperhidrosis Treatment

BEFORE & AFTER

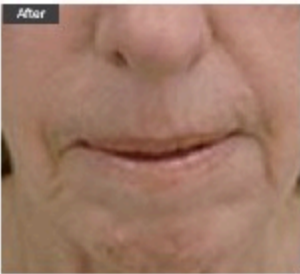
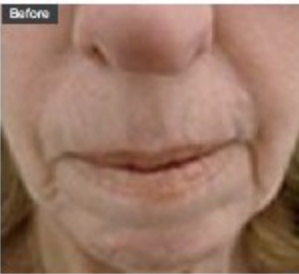

THERMATECH SKIN TIGHTENING

- NRLE-03-05

Thermatech heats the dermis without damaging the epidermis. A hand-held device delivers radiofrequency energy into dermal tissue while a cooling spray protects the epidermis. When the dermal tissue is heated, the collagen fibrils become disrupted, then contract and thicken, tightening the skin layer below the surface.



Hand piece Structure



New Total tip 4.0

Up to 25% faster than Tip 3.0.
Use Precise heating to address lines and wrinkles



Eye Tip 0.25

Use Precise, shallow heating to address wrinkles around the periorbital area and the eyelid itself



Body Tip 16.0

Offers vibration enhancements for comfortable body treatments

TECHNICAL PARAMETER

Frequency:	40MHz
Power:	200w
Energy Intensity:	1-10levels
Tips:	4*4cm 2*2cm 0.25*0.25cm
Voltage:	220v/50hz 110v/60hz

ADVANTAGE



No Surgery or Injections

Thermatech is non-invasive, no cutting, no needles.

Little to No Downtime

Go right back to life as usual—no need to miss work or fun.

Lasting Results

Results improve over time and can last for years.

Multiple Treatment Areas

Treats wrinkles and loose skin on the face, around the eyes and on the body.

PRINCIPLE OF TREATMENT

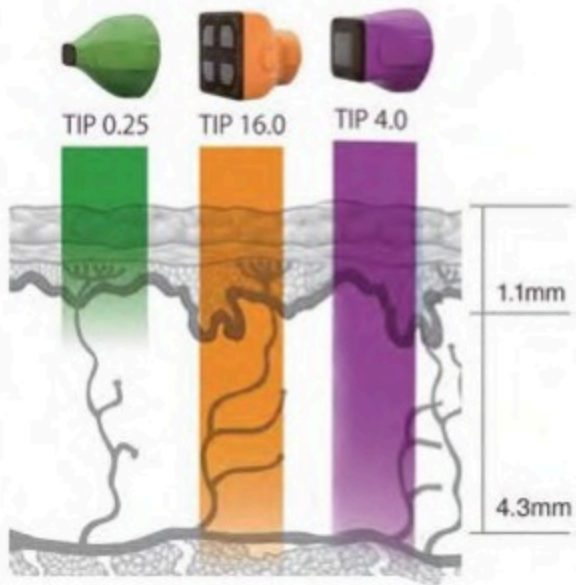

SCOPE OF TREATMENT



As we age, the collagen that keeps our skin firm breaks down resulting in aging skin that contains fine lines and wrinkles.



A Thermatech treatment uses radiofrequency technology to heat the deeper, collagen-rich layers of the skin.



The applied heat causes collagen to contract and encourages new collagen to start growing.



This helps create smoother skin after just one treatment with results that continue to improve.

BEFORE & AFTER

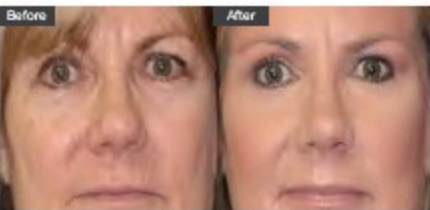



Skincare Series

MULTIFUNCTIONAL SKIN CARE PLATFORM 8 IN 1

- NRLE-04-01

Hydroxy soluble is the Purification of purified water into hydrogen and oxygen ions water, the surface of the skin can produce H₂ molecules, so that the water molecule can quickly penetrate into the dermis. so as to achieve the effect of skin rejuvenation and whitening.



Handpieces Structure

-  Hydrogen Oxygen Hydro Dermabrasion Handle
-  CoolRF And Cold Hammer Handle
-  Polymer Atomizing Spray Handle
-  Plasma Biopolar RF handle
-  Nano Meso Microwave Introducing Handle
-  HD Skin Detection Probe
-  Ultrasonic Vibration Skin Cleaning Handle

SPECIFICATION	
Power	600w
RF frequency	3MHz
Screen	10.4inch touch screen
Pixel	20million
Probe of dermabrasion	10 pics
Vacuum	0-90Kpa
Flow Capacity	30 L Max
Voltage	100V-240V 50Hz-60Hz

ADVANTAGES



High Efficient

One machine, all skin problems solution

Newest

The newest Hydrogen Oxygen Technology, deeper cleanses

Intelligent

7 inch touch screen, intelligent software easy operation

Multifunctional

6 handpieces meet the demand of different clients

PRINCIPLE OF TREATMENT

Hydra Dermabrasion Machine combining powerful exfoliation, cleansing, hydrating and skin resurfacing that leave the skin hydrated, looking brighter, smoother and rejuvenated. Immediately following treatment, the skin feels smooth and refreshed with increased blood flow to the surface.

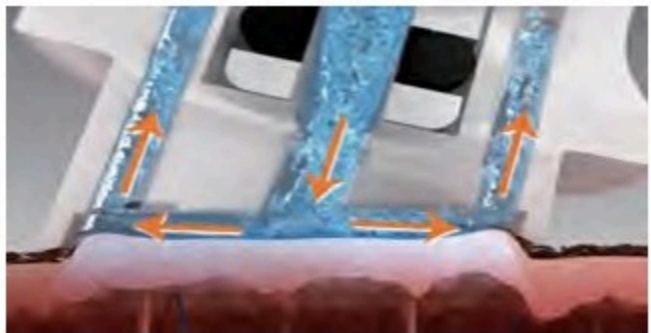

SCOPE OF TREATMENT

Deep Cleaning

Remove Blackheads, Mites Clear, Remove grease dust, Remove Dead Skin

Skin Tightening

Face Lifting, Eye Lifting, Winkle removal

Skin Rejuvenation

Skin Moisturizing, Shrink Pores, Essence Injection, Skin Whitening, Acne Treatment

SCOPE OF TREATMENT



Enlarged pores

Wrinkles

Oil & Acne

Dry Skin

Cutin dead skin

sallow skin

HYDROGEN OXYGEN 6 IN 1 HYDRA DERMABRASION MACHINE - NRLE-04-02

Hydroxy soluble is the Purification of purified water into hydrogen and oxygen ions water, the surface of the skin can produce H₂ molecules, so that the water molecule can quickly penetrate into the dermis. so as to achieve the effect of skin rejuvenation and whitening.



Handpiece Introduction

- Ultrasound**
Ultrasonic vibration to quickly open the pores, allowing the essence to penetrate into the basal layer of the skin
- Bipolar RF**
Lifting and tightening, improving eye lines and promoting collagen regeneration
- Cold Hammer**
Shrink pores, calm and repair damaged skin, eliminate sensitive skin
- Skin Scrubber Vibration Cleaning**
Remove dead skin by high-frequency vibration waves remove blackheads soften skin keratinocytes, and deeply cleanse skin dirt
- Hydra Dermabrasion Cleaning**
Remove blackheads remove grease and dirt, deep cleanse skin, brighten skin tone
- High Polymer Atomizing Pen**
Combine with liquid products, the instrument atomizing the liquid product and quickly inject into the dermis.

TECHNICAL PARAMETER

Power	350 W
RF frequency	3 Mhz
Screen	7.0 inch touch screen
Ultrasound frequency	1 Mhz
Probe of dermabrasion	8 pics
Vacuum	0-90 Kpa
Flow Capacity	30 L/Max
Dimensions	39.5*26*37.5cm
Net Weight	8 KG
Voltage	100V-240V 50Hz-60Hz

ADVANTAGES



High Efficient

One machine, all skin problems solution

Newest

The newest Hydrogen Oxygen Technology, deeper cleanses

Intelligent

7 inch touch screen, intelligent software easy operation

Multifunctional

6 handpieces meet the demand of different clients

PRINCIPLE OF TREATMENT

Hydra Dermabrasion Machine combining powerful exfoliation, cleansing, hydrating and skin resurfacing that leave the skin hydrated, looking brighter, smoother and rejuvenated. Immediately following treatment, the skin feels smooth and refreshed with increased blood flow to the surface.

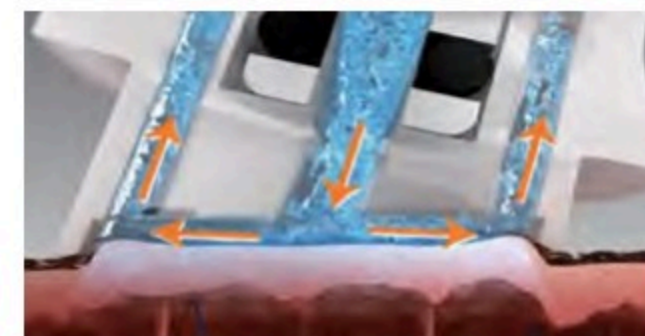

SCOPE OF TREATMENT

Deep Cleaning

Remove Blackheads, Miles Clear, Remove grease dust, Remove Dead Skin

Skin Tightening

Face Lifting, Eye Lifting, Wrinkle removal

Skin Rejuvenation

Skin Moisturizing, Shrink Pores, Essence Injection, Skin Whitening, Acne Treatment

SCOPE OF TREATMENT



Enlarged pores

Wrinkles

Oil & Acne

Dry Skin

Out of dead skin

sallow skin

SKIN ANALYZER -NRLE-04-03

This machine can take high-resolution photos of face under 3 different spectrum, RGB light, UV light and polarized light, then analysis the face according to our company's unique technology - MXC graphics algorithm. 7 major skin problems will show up here accurately, including surface spots, wrinkles, pores, sebum&acne, UV-spots, deep spot and sensitive area. Clients can know about their skin problems more intuitively and better cooperate with doctor or beauticians for treatment, make before & after pictures comparison by using skin care products or accepting laser treatment.

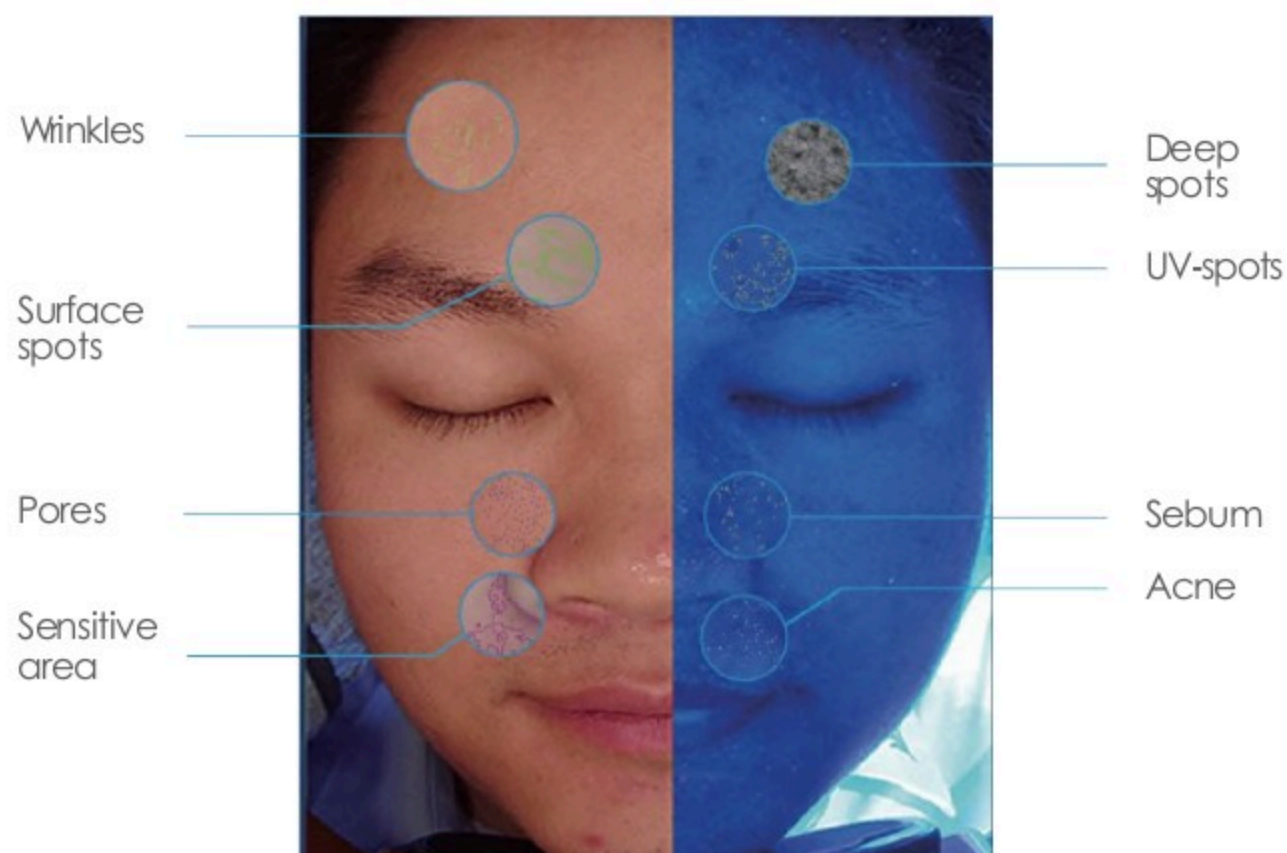

SPECIFICATION

Spectrum	RGB light, UV light, Polarized light
Illumination (RGB)	8,800 Lux
Fluorescent tube life	12000h
Color temperature	7200 K
Pixel	20 megapixel
Camera	Canon
N.W	8kg
Dimension	42cm*35cm*49cm
Voltage	(L*W*H) 110V-240V, 50Hz-60Hz

DIAGNOSIS PROCESS



ADVANTAGES

More Accurate Data Analysis

Quantitative analysis on precipitation, skin tone pores, wrinkle UV-Spot and ensure accurate skin analysis report

More Targeted Comparative Analysis

Compare the test reports each time and let you know your skin authentic condition

More Intuitive Photographic Effects

20 megapixel Canon camera, Ensure the image with high resolution display

THREE SPECTRUM -MORE CLEARLY



RGB Light



Polarized Light



UV Light

INTELLIGENT SOFTWARE



Analysis Result

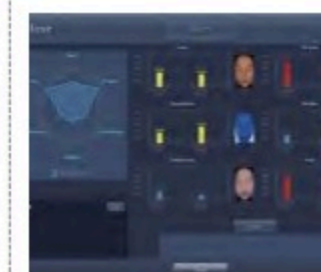

Report and Comparison

